

# FLOOR PLAN

## TOWER 1

3 BHK COMPACT

CARPET AREA (sqm) - 82.22

CARPET AREA (sqft) - 885.02

BUILT UP AREA (sqft) - 1097.35

REFERENCE AREA (sqft) - 1415.48

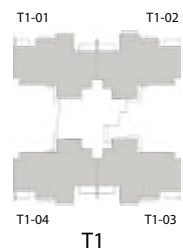
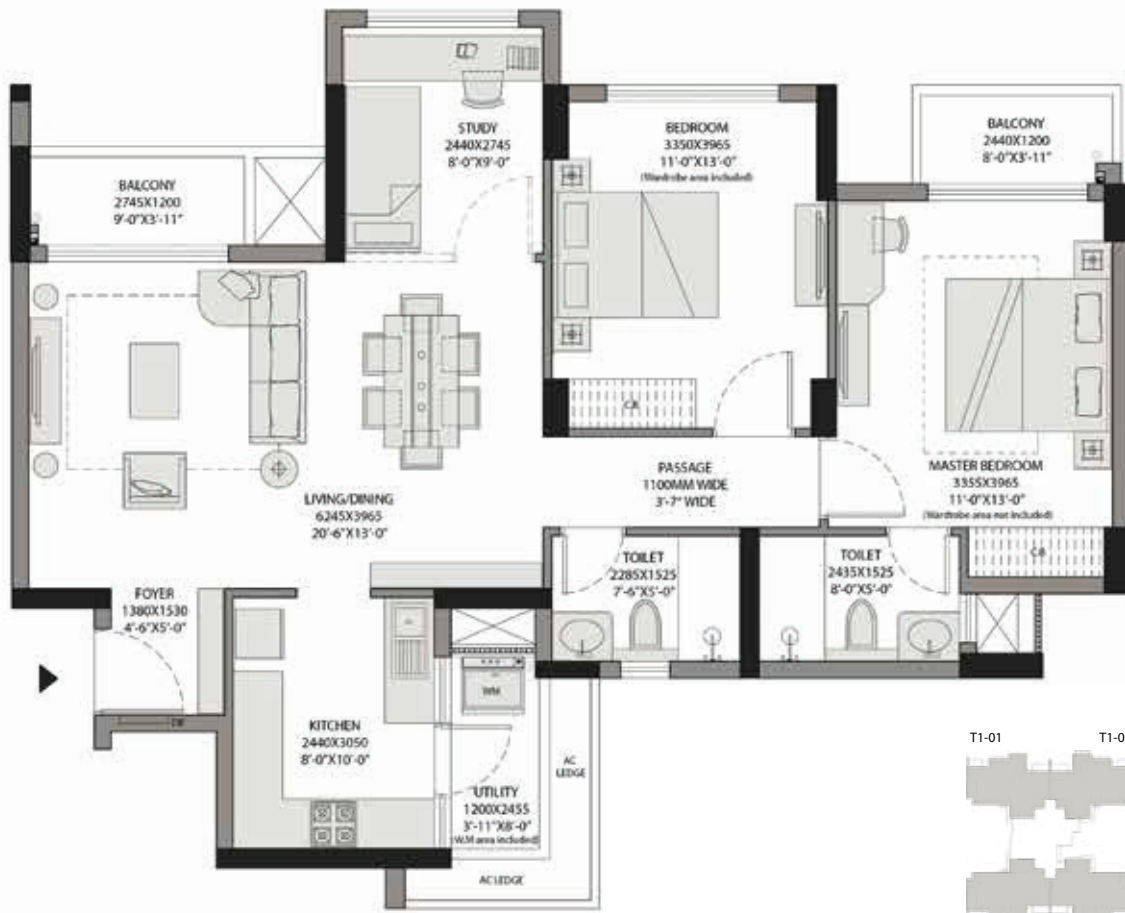

TOWER PLAN



KEY PLAN

PHASE 1

PHASE 2

# FLOOR PLAN

## TOWER 2

3BHK + SERVANT ROOM TYPE 2A

CARPET AREA (sqm) - 111.35

CARPET AREA (sqft) - 1198.61

BUILT UP AREA (sqft) - 1473.96

REFERENCE AREA (sqft) - 1917.04

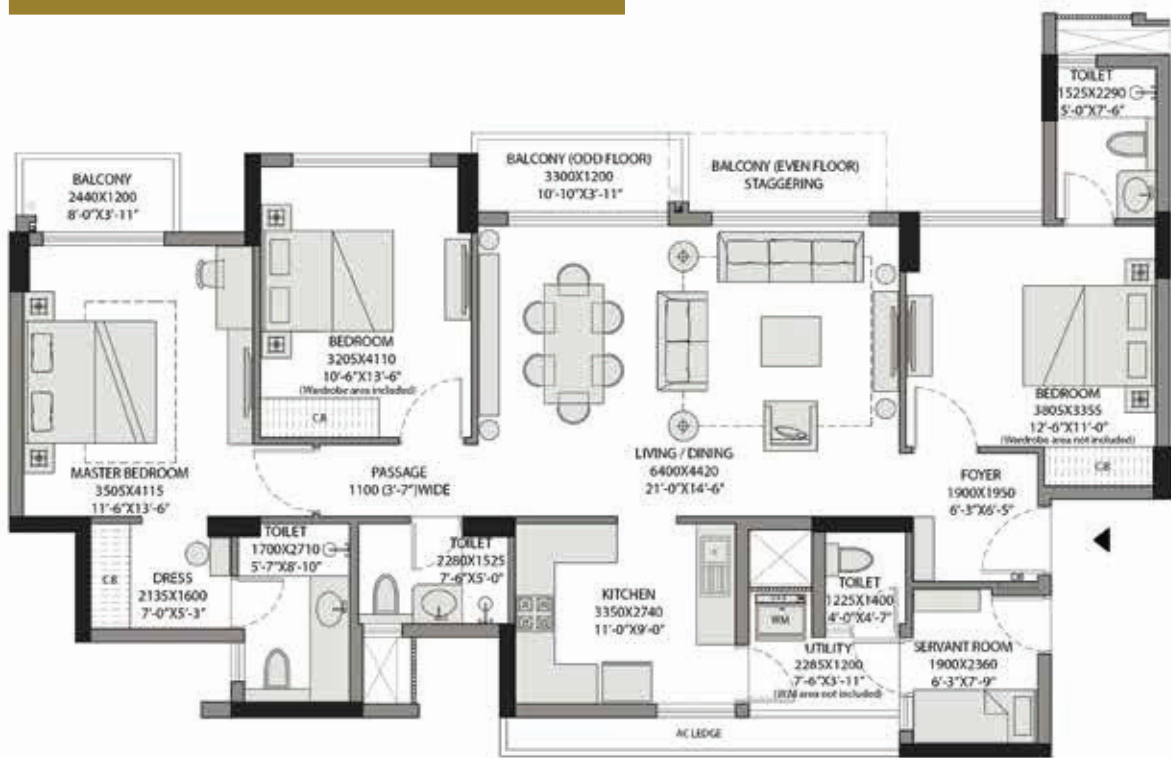

KEY PLAN

PHASE 1

PHASE 2

# FLOOR PLAN

## TOWER 2

3BHK + SERVANT ROOM TYPE 2B

CARPET AREA (sqm) - 111.41

CARPET AREA (sqft) - 1199.24

BUILT UP AREA (sqft) - 1473.96

REFERENCE AREA (sqft) - 1918.05

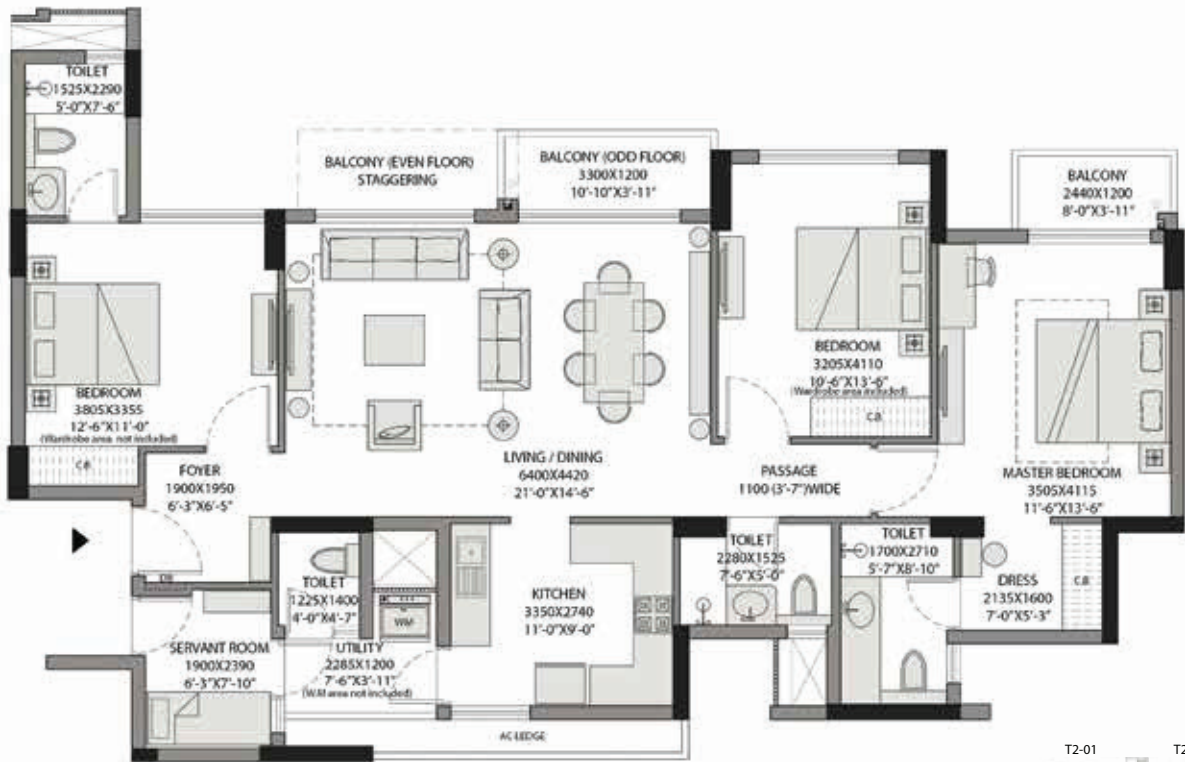

KEY PLAN

PHASE 1

PHASE 2

# FLOOR PLAN

## TOWER 6- ICONIC

4BHK UNIT

3BHK + 4 Toilet + Study Room +  
Servant Room

CARPET AREA (sqm)- 148.08 sqm

CARPET AREA (sqft)- 1593.93 sqft

BUILT UP AREA (sqft)- 1958.617 sqft

REFERENCE AREA (sqft)- 2549.31 sqft

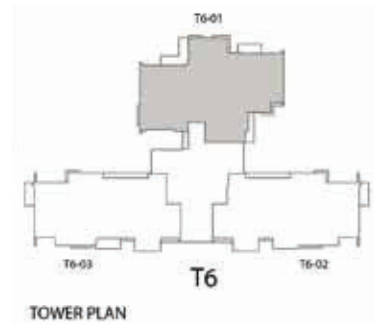

KEY PLAN

PHASE 1

PHASE 2

# FLOOR PLAN

## TOWER 6- ICONIC

4BHK COMPACT UNIT

3BHK + 4 Toilet + Study Room +  
Servant Room

CARPET AREA (sqm)- 125.38 sqm

CARPET AREA (sqft)- 1349.56 sqft

BUILT UP AREA (sqft)- 1657.656 sqft

REFERENCE AREA (sqft)- 2158.46

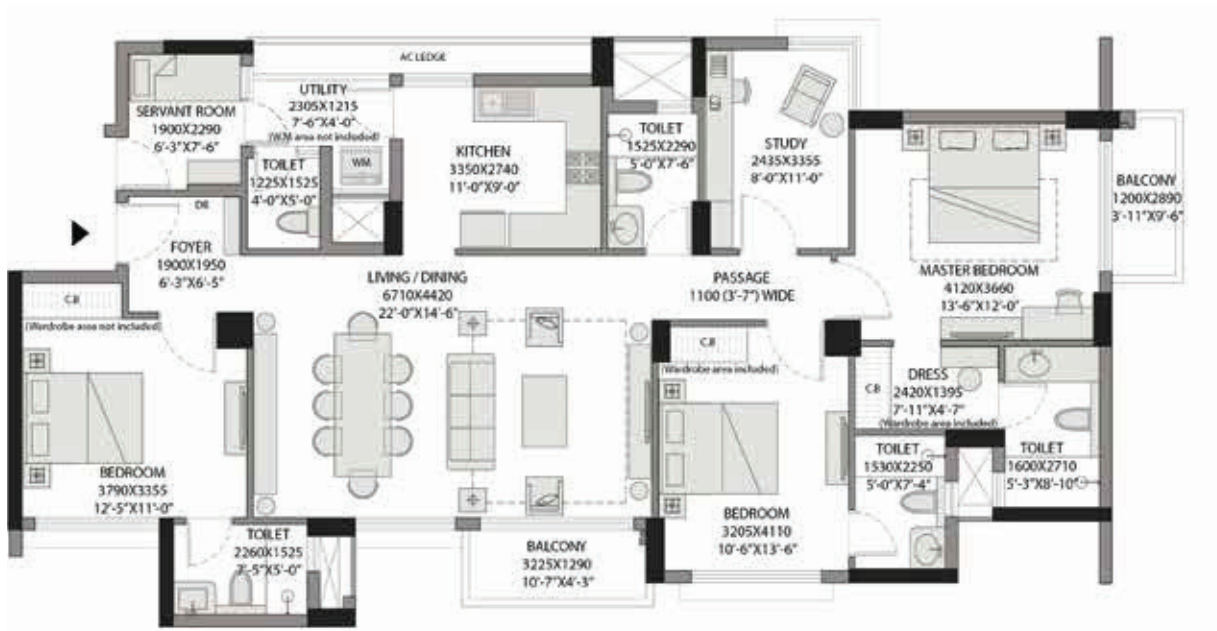

KEY PLAN

PHASE 1

PHASE 2

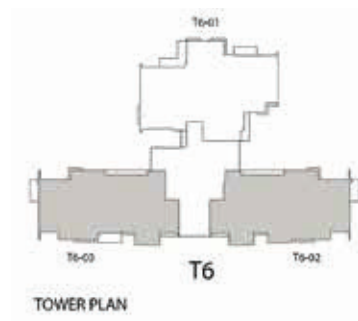

TOWER PLAN